Dragon Medical One – UHN Provided iPhone PowerMic Mobile App Installation

For questions or assistance email speechrecognition@uhn.ca for all non-urgent requests.

PowerMic Mobile allows you to use your iPhone or Android smartphone as a secure wireless microphone for dictation with EPR. This application has been developed by Nuance for use with their desktop Dragon Medical One (Dragon) speech recognition application.

PowerMic Mobile for iOS requires iOS 9.3.5 or greater

Download and Install PowerMic Mobile

1. Open the company portal app and sign in.

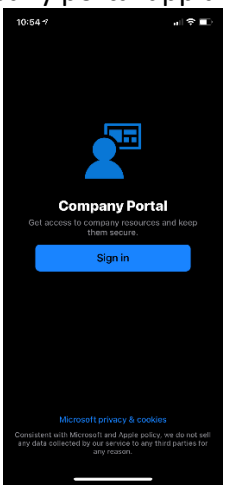

2. In the search bar, type PowerMic Mobile and tap PowerMic Mobile.

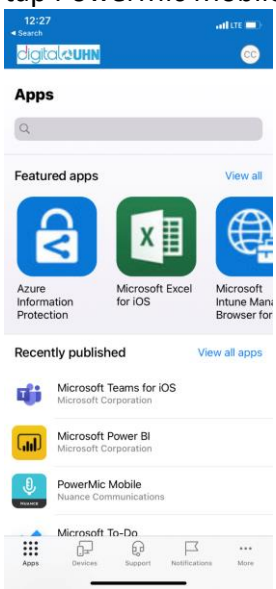

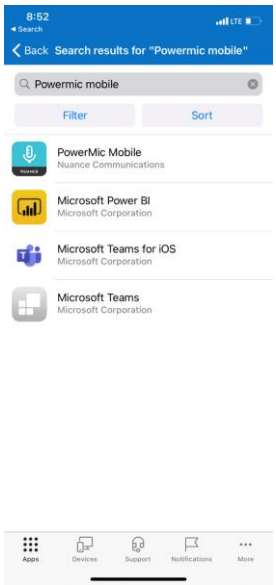

3. To download, select Install located to the right of the application

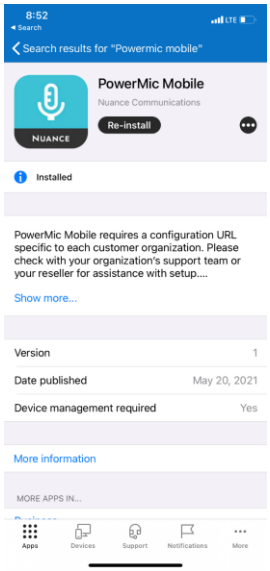

4. From the App installation pop-up window, select **Install.**

Note: This may take several minutes to install.

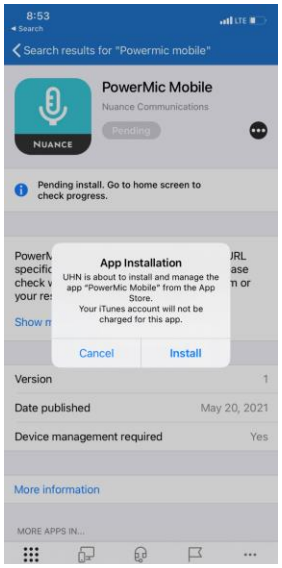

5. Select OK to allow the application to access your microphone.

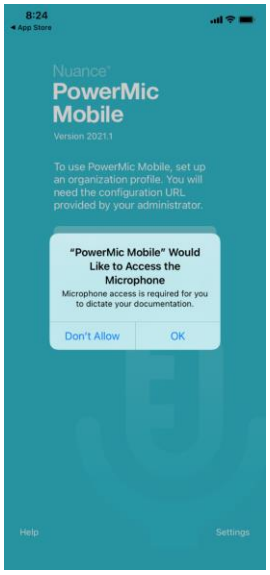

6. When ready, select **Accept** to agree to the end user license agreement.

7. Select **Start** to move forward.

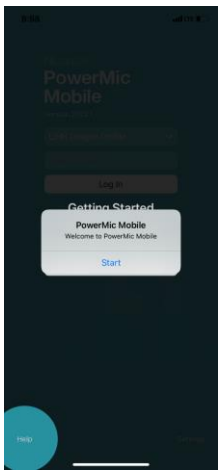

8. Select **Got it** from the Getting Started screen.

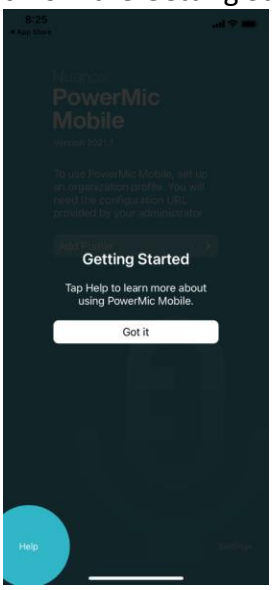

9. Log into PowerMic Mobile using your EPR ID as your username.

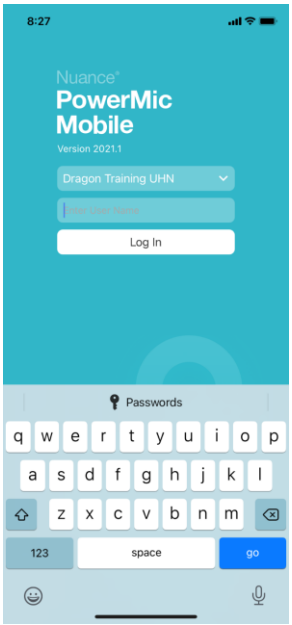

Pair PowerMic Mobile to Dragon Medical One

1. Launch the **EPR with Speech** application.

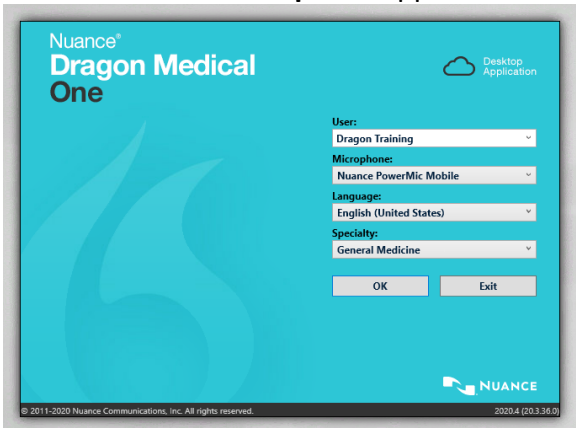

2. From the microphone field, select the drop-down arrow to select Nuance PowerMic Mobile and click **OK**.

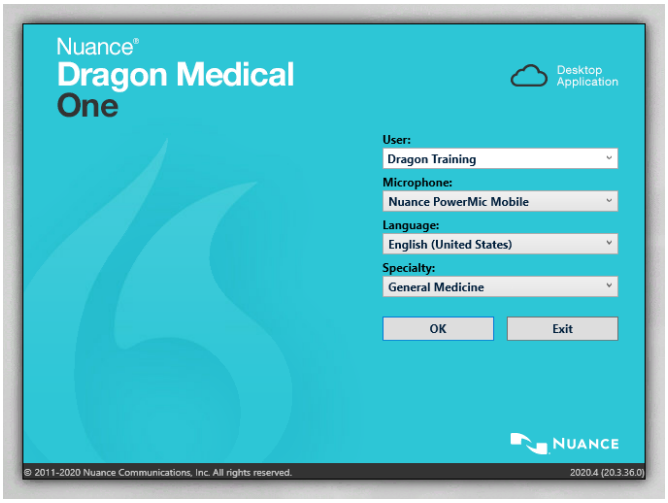

3. With the PowerMic Mobile app open, pairing should be automatic. If the mobile phone icon on your Dragon bar has turned red, the pairing was successful.

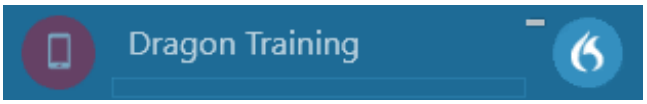

4. If automatic pairing was not successful select the orange mobile phone icon on the Dragon bar to begin manually pairing your device.
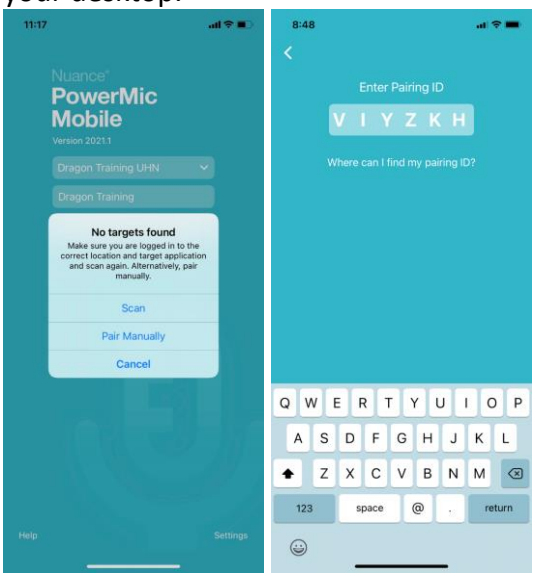
5. From the PowerMic Mobile application select Pair Manually and type the Pairing ID visible on your desktop.